

# Lineal Recruiting Services

Specializing in the Electrical Apparatus and Power Services Industries



Lisa Lineal

[Home](#) [Candidate Application Form](#) [Employer Request Form](#) [About Us](#)

## Candidates

**Step 1** Please complete our [Candidate Application Form](#).

[Candidate Application Form](#)

**Step 2** Upload your resume or work history.

No file selected

[Choose File](#)

[SUBMIT](#)

*Prefer to email your resume? Send to [LisaLineal@Lineal.com](mailto:LisaLineal@Lineal.com)*

**Employers:** Please complete our [Employer Request Form](#).



## Industry Specialists for more than 25 years

Confidential\* • Nationwide • All fees Company Paid

*\*No information will be shared without your permission.*

## Recent positions placed include:

- Electric Motor Winders
- Electric Motor Mechanics
- Electrical Apparatus Shop Managers
- Electrical Apparatus Shop Foreman
- Electrical Apparatus Service Sales
- NETA field service technicians
- NETA field service managers
- NETA field service engineers
- Substation Technicians and Engineers
- Protective Relay Test Specialists
- Circuit Breaker Technicians
- Electric Power Field Service Engineers
- Electric Power Field Service Technicians
- Electric Power Service Managers
- Electric Power Service Sales
- Uninterruptible Power Supply Field Service Positions

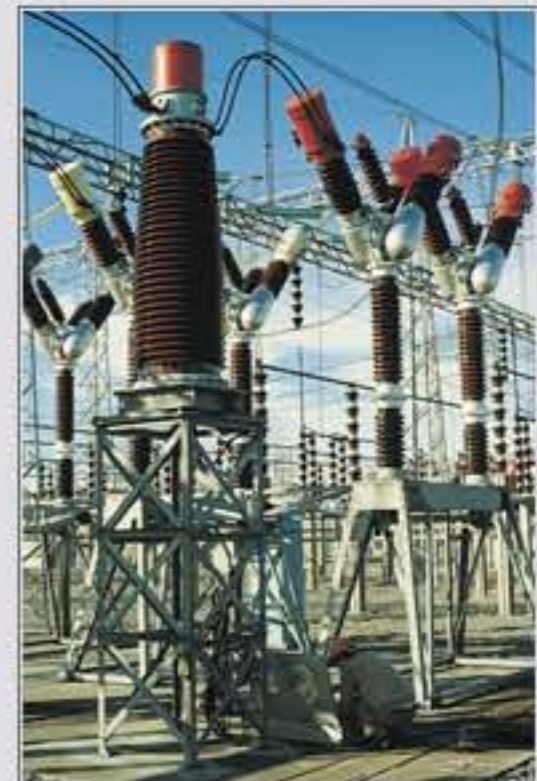

## Se Habla Español

Trabajo reparado motores electricos  
Bobinadors • Mecanicos • Torneros  
En Español: Llama Lisa Lineal  
Sin Cargo • National • Confidential

Phone: 781-729-2225 Toll Free: 877-386-1091 Fax: 781-729-0121

Email: [LisaLineal@Lineal.com](mailto:LisaLineal@Lineal.com)

Address: 7 Wainwright Road, Unit 108, Winchester, MA 01890

# Lineal Recruiting Services

Specializing in the Electrical Apparatus and Power Services Industries

[Home](#) [Candidate Application Form](#) [Employer Request Form](#) [About Us](#)



Lisa Lineal

In order for us to send you more information about our services, please answer the following questions.

- All information provided will be handled with the **utmost discretion**.
- The more information you supply us, the quicker we can assist you.

## Employer Information

Preferred title

Mr.  Mrs.  Ms.  Dr.

First Name  Middle Initial  Last Name

Type Business   
Title   
Company

Address

City  State  Zip Code  Country

Work Phone Number  *Please include your AREA CODE!*  
Pager   
Cell Phone   
FAX   
Email

### Desired Information

If you wish, in the field below, please indicate the type(s) of positions you'd be most interested in filling.

Please check all that apply.

- Mail me more information  
 Call me at work

Phone: 781-729-2225 Toll Free: 877-386-1091 Fax: 781-729-0121

Email: [LisaLineal@Lineal.com](mailto:LisaLineal@Lineal.com)

Address: 7 Wainwright Road, Unit 108, Winchester, MA 01890

**Lisa Lineal**  
Lineal Recruiting Services  
7 Wainwright Road, Unit 108  
Winchester, MA 01890  
<http://www.Lineal.com>

Phone: 781-729-2225  
Toll Free: 877-386-1091  
Fax: 781-729-0121  
[LisaLineal@Lineal.com](mailto:LisaLineal@Lineal.com)  
Se Hablas Español



HOME

ABOUT  
APPARATUS  
SERVICE

ABOUT  
ENGINEERING  
SERVICE

CANDIDATE  
APPLICATION  
FORM

EMPLOYER  
REQUEST  
FORM

ABOUT  
US

Industry Specialists for more than 25 years  
Confidential\* • Nationwide • *All fees Company Paid*  
(\*no information will be shared without your permission)

**Candidates:** Please fill in our [Candidate Application](#),  
and **send a resume** or work history (if available), to [LisaLineal@Lineal.com](mailto:LisaLineal@Lineal.com)

CANDIDATE  
APPLICATION  
FORM

**Employers:** Please fill-in our [Employer Request](#) application.

EMPLOYER  
REQUEST  
FORM

Recent positions placed include:

Electric Motor Winders  
Electric Motor Mechanics  
Electrical Apparatus Shop Managers  
Electrical Apparatus Shop Foreman  
Electrical Apparatus Service Sales

NETA field service technicians  
NETA field service managers  
NETA field service engineers

Substation Technicians and Engineers  
Protective Relay Test Specialists  
Circuit Breaker Technicians  
Electric Power Field Service Engineers  
Electric Power Field Service Technicians  
Electric Power Service Managers  
Electric Power Service Sales

Uninterruptible Power Supply Field Service Positions

Trabajo reparado motores electricos  
Bobinadors • Mecanicos • Torneros  
En Español: Llama Lisa Lineal  
1-877-386-1091  
Sin Cargo • National • Confidential



Lisa Lineal  
Lineal Recruiting Services  
46 Copper Kettle Rd.  
Trumbull, CT 06611

Phone: 203-386-1091  
Toll Free: 877-386-1091  
Fax: 203-386-9788  
[lisalineal@lineal.com](mailto:lisalineal@lineal.com)

HOME

ABOUT  
APPARATUS  
SERVICE

ABOUT  
ENGINEERING  
SERVICE

CANDIDATE  
APPLICATION  
FORM

EMPLOYER  
REQUEST  
FORM

In order for us to send you more information about our services, please answer the following questions.

- All information provided will be handled with the **utmost discretion**.
- The more information you supply us, the quicker we can assist you.

### Employer Information

Check preferred title:  Mr.  Mrs.  Ms.  Dr.

<u>First Name</u>	<u>Middle Initial</u>	<u>Last Name</u>	
<input type="text"/>	<input type="text"/>	<input type="text"/>	
<u>Type Business</u>	<input type="text"/>		
<u>Title</u>	<input type="text"/>		
<u>Company</u>	<input type="text"/>		
<u>Address</u>	<input type="text"/>		
<u>City</u>	<u>State</u>	<u>Zip Code</u>	<u>Country</u>
<input type="text"/>	<input type="text"/>	<input type="text"/>	<input type="text"/>
Work Phone Number	<input type="text"/>	<i>Please include</i>	
Pager	<input type="text"/>	<i>your AREA CODE!</i>	
Cell Phone	<input type="text"/>		
FAX	<input type="text"/>		
Email	<input type="text"/>		

### Desired Information

If you wish, in the field below, please indicate the type(s) of positions you'd be most interested in filling.

Please check all that apply

- Mail me more information  
 Call me at work